

**Town of Litchfield**  
**HILLSBOROUGH COUNTY**  
**NEW HAMPSHIRE**

For Tax Assessment Purposes  
 Not to be Used for Conveyances  
 Zoning Lines Depicted are  
 Unofficial and Approximate

1 inch = +/-400 feet  
 April 1, 2022

- Parcel
- Town-Owned Parcel
- State-Owned Parcel
- Road/ROW Outline
- Driveway & Parking Line
- Private Road
- Local Road
- State Route
- Building
- Town Boundary
- Easement
- Waterbody
- Wetland
- Stream/River

75(s) - Scaled Dimension  
 75(d) - Deed Dimension  
 3.91 Ac - Acreage

9-7 - Lot Number  
 189 - House Number  
 30,567 Sq - Square feet

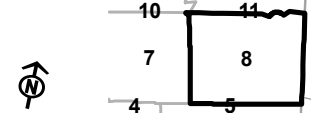

**Map Number**  
**8**